Valse Romantique
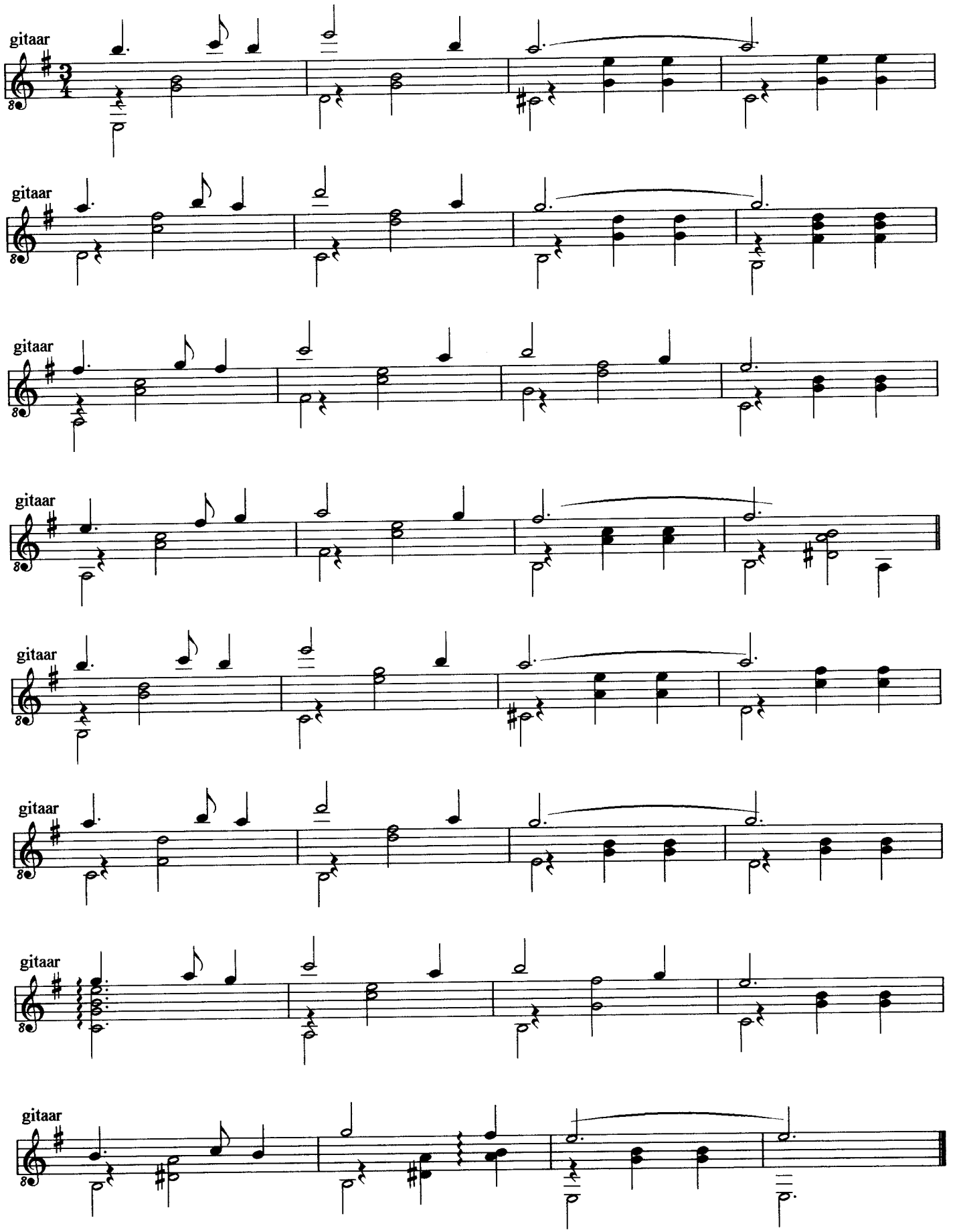
Dingeman J. Coumou, juli 1996