

Rumba

Dingeman Coumou

fluit

4

viool

hobo

cello

Introduction

Gitaar

12

5

12

Libero, come improvisando

fluit

8

viool

hobo

cello

Gitaar

11

fluit 12

viool

hobo

cello

Gitaar

fluit 16

viool

hobo

cello

Gitaar

fluit 20

viool

hobo

cello

Gitaar

fluit 24

viool

hobo

cello

Gitaar

fluit **Thema**

28

viool

hobo

cello

Gitaar

fluit

32

viool

hobo

cello

Gitaar

fluit

viool **Thema**
f

hobo
mf

cello
mf

Gitaar
p

fluit

viool **Thema**
f

hobo
mf

cello
mf

Gitaar
p

fluit **Thema**

44

fluit

48

fluit

52

viool **Thema**

hobo

cello

Gitaar

fluit

56

viool

hobo

cello

Gitaar

fluit

60

viool

hobo **Thema**

f

cello

Gitaar

fluit

64

viool

hobo

cello

Gitaar

fluit

68

viool

hobo

cello

Gitaar

fluit

72

viool

hobo

cello

Gitaar

fluit

76

mp *mf*

viool

mp *mf*

hobo

cello

Gitaar

fluit

80

viool

hobo

cello

Gitaar

fluit

84

mf

viool

hobo

cello

Gitaar

fluit

88

mp

viool

mf *mp*

hobo

pp

cello

Gitaar

fluit

92

pp

viool

pp

hobo

mf

cello **Thema**

Gitaar

fluit

96

mp

viool

mp

hobo

mf

cello

Gitaar

fluit 100

viool

hobo

cello

Gitaar

mp

mf

fluit 104

viool

hobo

cello

Gitaar

mp

mf

fluit 108

viool

hobo *mf*

cello

Gitaar

fluit 112

viool

hobo *mf*

cello

Gitaar

fluit

116

Flute staff for measures 116-117. Measure 116 contains a whole note G4 with a sharp sign. Measure 117 contains a whole note A4. A slur covers both notes.

viool

Violin staff for measures 116-117. Measure 116 contains a whole note G4. Measure 117 contains a whole note A4. Dynamics *mf* and *mp* are indicated below the notes. A slur covers both notes.

hobo

Clarinet staff for measures 116-117. Measure 116 contains a whole rest. Measure 117 contains a whole note A4. Dynamics *mf* is indicated below the note. A slur covers the note.

cello

Cello staff for measures 116-117. Measure 116 contains a whole note G2. Measure 117 contains a whole note A2. A slur covers both notes.

Gitaar

fluit

120

Flute staff for measures 120-121. Measure 120 contains a whole note G4. Measure 121 contains a whole note A4. Dynamics *mp* and *mf* are indicated below the notes. A slur covers both notes.

viool

Violin staff for measures 120-121. Measure 120 contains a whole note G4. Measure 121 contains a whole note A4. Dynamics *mp* and *mf* are indicated below the notes. A slur covers both notes.

hobo

Clarinet staff for measures 120-121. Measure 120 contains a whole note G4. Measure 121 contains a whole note A4. Dynamics *mp* is indicated below the notes. A slur covers both notes.

cello

Cello staff for measures 120-121. Measure 120 contains a whole note G2. Measure 121 contains a whole note A2. A slur covers both notes.

Gitaar

fluit

124-

ppp

viool

ppp

hobo

pp

cello

Pizz.

Gitaar

fluit

128-

viool

hobo

cello

Gitaar

fluit

132-

viool

hobo

cello

Gitaar

fluit

136-

viool

hobo

cello

Gitaar

fluit

140-

viool

hobo

cello

Gitaar

fluit

144-

viool

hobo

cello

Gitaar

fluit

148

mf

viool

hobo

cello

Gitaar

fluit

152

mp

viool

mf *mp*

hobo

cello

Gitaar

fluit 156

viool

hobo

cello

Gitaar

12 5 12

fluit 160

viool

hobo

cello

Gitaar

11

fluit 164

viool

hobo

cello

Gitaar

fluit 168

viool

hobo

cello

Gitaar

fluit 172

viool

hobo

cello

Gitaar

fluit 176

viool

hobo

cello

Gitaar

fluit

180

f

viool

mf *pp*

hobo

mf

cello

Con Arco

Gitaar

fluit

184

viool

mf

hobo

mf *mp*

cello

Gitaar

fluit

188

mp *mf* *mp*

viool

f

hobo

mf

cello

Gitaar

fluit

192

mf

viool

mp

hobo

mp *mf*

cello

Gitaar

fluit

196

viool

mf *mp*

hobo

mp *mf*

cello

Gitaar

fluit

200

viool

hobo

mp *mf*

cello

Gitaar

fluit

204

viool

hobo

cello

Gitaar

fluit

208

viool

hobo

cello

Gitaar

fluit

212

viool

hobo

cello

Gitaar

fluit

216

viool

hobo

cello

Gitaar

Rumba

Dingeman Coumou

fluit

23 24

f Thema

fluit

28

fluit

32

fluit

36

pp

fluit

40

f Thema

fluit

44

fluit

48

fluit

52

fluit

56

pp

fluit

60

fluit

64

pp

fluit

68

fluit

72

fluit

76

mp *mf*

fluit

80

fluit

84

mf *mp*

fluit

88

fluit

92

pp

fluit

96

mp

fluit

100

mp

fluit

104

mp

fluit

108

fluit

112

fluit

116

mp *mf*

fluit

120

ppp

fluit

124-

fluit

128-

fluit

132-

fluit

136-

fluit

140-

fluit

144-

fluit

148-

mf *mp*

fluit

152 23 176

fluit

f 180

fluit

184

fluit

mp 188 *mp*

fluit

192 *mf*

fluit

196

fluit

200

fluit

204 *n*

fluit

mf *f* 208 *mf*

fluit

212

fluit

216

Rumba

Dingeman Coumou

viol

26 27 28

pp

viol

32

pp *f*

viol

36

pp

viol

40

pp

viol

44

pp

viol

48

pp *f*

Thema

viol

52

pp

viol

56

pp

viol

60

pp

viol

64

pp

viol

68

viol

72

viol

76
mp *mf*

viol

80

viol

84
mf *mp*

viol

88

viol

92
pp

viol

96
mp

viol

100
mp

viol

104

viol

108

viool

112

viool

116

mf *mp* *mp*

viool

120

mf *ppp*

viool

124-

viool

128-

viool

132-

viool

136-

viool

140-

viool

144-

viool

148-

mf *mp*

viool

152

24

viol 35 180 *mf* *pp*

viol 184 *mf*

viol 188 *f*

viol 192 *mp*

viol 196 *mf* *mp*

viol 200

viol 204

viol 208 *mf*

viol 212

viol 216 *f*

Rumba

Dingeman Coumou

hobo

23 24

pp

hobo

28

mf

hobo

32

mf

hobo

36

mf

hobo

40

mf

hobo

44

mf

hobo

48

mf

hobo

52

mf *mp*

hobo

56

Thema

f

hobo

60

f

hobo

64

hobo

68

hobo

72

hobo

76

hobo

80

hobo

84

hobo

88

pp

hobo

92

mf

hobo

96

mf

hobo

100

mf

hobo

104

mf

hobo

108 *mf*

hobo

112 *mf*

hobo

116 *mf* *mp*

hobo

120 *mf*

hobo

124- *mf*

hobo

128- *mf*

hobo

132- *mf*

hobo

136- *mf*

hobo

140- *mf*

hobo

144- *mf*

hobo

148- *mf*

hobo

152 23 176

pp

hobo

180

mf

hobo

184

mf mp

hobo

188

mf

hobo

mp mf

192

hobo

mp mf

196

hobo

mp mf

200

hobo

204

mf

hobo

f

208

f

hobo

212

f

hobo

216

f

Rumba

Dingeman Coumou

cello

24 25

cello 28

cello 32

cello 36

cello 40

cello 44

cello 48

cello 52

cello 56

cello 60

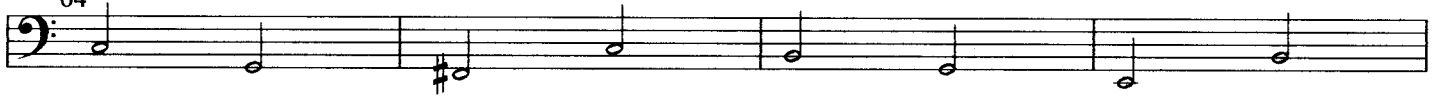
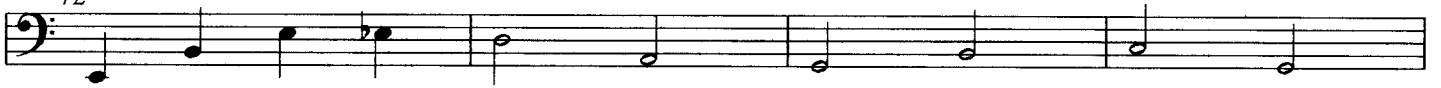
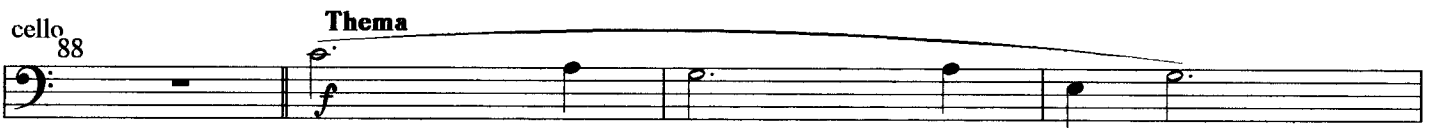
cello
64cello
68cello
72cello
76cello
80cello
84cello
88cello
92cello
96cello
100cello
104

cello
108

cello
112

cello
116

cello
120

cello
124

cello
128

cello
132

cello
136

cello
140

cello
144

cello
148

cello

152 24 177

Con Arco

cello

180

cello

184

cello

188

cello

192

cello

196

cello

200

cello

204

cello

208

mf

cello

212

cello

216

f

Rumba

Dingeman Coumou

Introduction

Gitaar

12 5 4 12

Libero, come improvisando

Gitaar

8 11

Gitaar

12

Gitaar

16 20 3

Gitaar

24

Gitaar

28

Gitaar

32

Gitaar 36 40

Gitaar 44

Gitaar 48

Gitaar 52

Gitaar 56 64 121

Maat 25 t/m 56, 2 maal herhalen **Thema**

Gitaar 124 128

Gitaar 132

Gitaar 136

Gitaar

140

Gitaar

144

148

Gitaar

152

12

Gitaar

5

156

12

Gitaar

11

160

Gitaar

164

168

Gitaar

3

172

3

Gitaar

176

Gitaar

180

Gitaar

184 188

Gitaar

192

Gitaar

196

Gitaar

200

Gitaar

204 208

Gitaar

212

Gitaar

216